









ALL DIMENSIONS ARE TO BE VERIFIED ON SITE. PLEASE CONTACT ASTWOOD INFRASTRUCTURE LTD FOR CLARIFICATION ON DISCREPANCIES - DO NOT ASSUME.

REVISIONS:			
Rev	Date	Description	Sig
A	05/02/18	Updated VF chamber. New Electrical connections added.	HC
B	07/02/18	Updated chiller and isolators.	HC
C	28/02/18	Updated water source positions	HC
D	12/04/18	Updated water source positions & new electrical points	HC
E	08/05/18	Updated position of chamber and tanks.	HC

-  Existing Structure
-  Proposed Structure
-  Proposed Drainage
-  Proposed Drainage Routes
-  1
-  Proposed Isolators
-  Proposed Water Source
-  Proposed 13 amp plug sockets

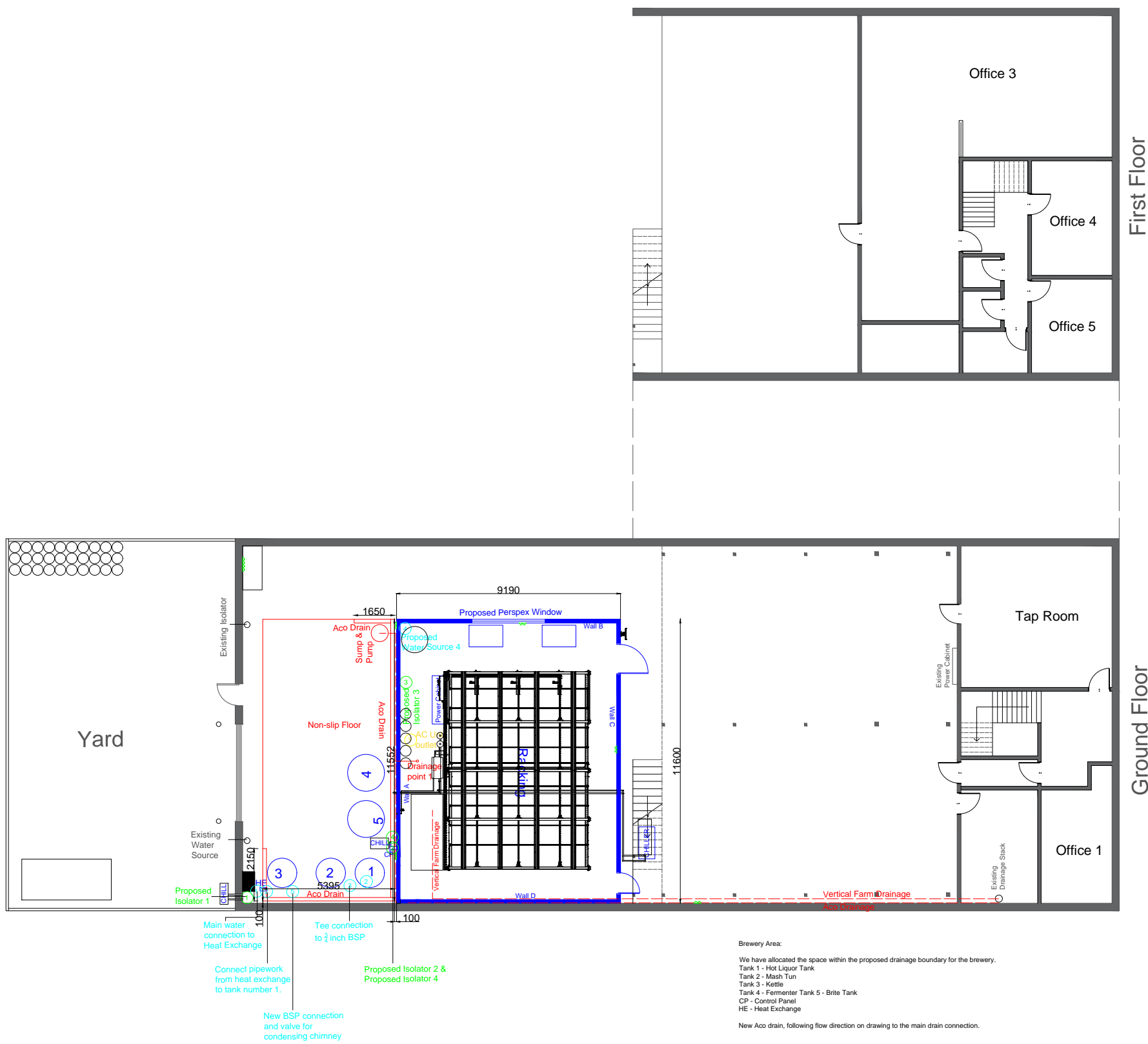

Brewery Area:
 We have allocated the space within the proposed drainage boundary for the brewery.
 Tank 1 - Hot Liquor Tank
 Tank 2 - Mash Tun
 Tank 3 - Kettle
 Tank 4 - Fermenter Tank 5 - Brite Tank
 CP - Control Panel
 HE - Heat Exchange
 New Aco drain, following flow direction on drawing to the main drain connection.



Astwood Infrastructure Limited
 Unit 2
 Rectory Court
 Old Rectory Lane
 Alvechurch
 B48 7SX

Tel: 0121 285 9633

Project: Proposed Pilot Facility
 6 Colemeadow Road
 Redditch

Title: Pilot Facility Site Plan

Date: 08/05/2018
 Drawn by: Harry Capewell
 Checked by: XXXX
 Scale: 1:100 @ A3

Drawing Number:
013-SP-001E

Stage: **Pre Planning**

This drawing is the property of Astwood Infrastructure Limited. All rights reserved. It must not be copied, reproduced or divulged to anyone without written permission.